

TRAFFIC REGULATION ORDER (TRO) CONSULTATION

Pound Hill Area, Crawley (CRW-1703-RC)

9/8/17 – 31/8/17

Contents

Notice	Page 2
Statement of Reasons	Page 3
Draft Order	Page 4
Plan "c_crawleytq2837nes" - existing restrictions	Page 5
Plan "c_crawleytq2837nes" - proposals	Page 6
Plan "c_crawleytq2937nwn" - existing restrictions	Page 7
Plan "c_crawleytq2937nwn" - proposals	Page 8
Plan "c_crawleytq2937nws" - existing restrictions	Page 9
Plan "c_crawleytq2937nws" - proposals	Page 10
Plan "c_crawleytq2937sw" - existing restrictions	Page 11
Plan "c_crawleytq2937sw" - proposals	Page 12

WEST SUSSEX COUNTY COUNCIL
((CRAWLEY BOROUGH) (PARKING PLACES AND TRAFFIC REGULATION)
(CONSOLIDATION) ORDER 2010)
(POUND HILL AMENDMENT) ORDER 201*

NOTICE is hereby given that West Sussex County Council propose to make permanent Orders under the provisions of the Road Traffic Regulation Act 1984, the effect of which will be to introduce lengths of prohibition of waiting at all times (double yellow lines) on sections of St Mary's Drive, Grattons Drive, Leighlands, Chaucer Road, Marvell Close, Herrick Close, Milton Road and Parkway and, a prohibition of waiting 10am-11am and 2pm-3pm Monday to Friday on Milton Road.

The consultation for this proposal will start on 9 August 2017 and, AT THAT TIME, full details of the proposal in this Notice can be viewed on our website www.westsussex.gov.uk/tro. The website includes a response form for comments or objections.

The documents will also be available to inspect at West Sussex County Council, County Hall, Chichester during normal office hours, and at the Crawley Public Library, Southgate Avenue, Crawley during normal library opening hours.

Any objections or comments about the proposal must be received by 31 August 2017. These may be sent via the response form on the website, in writing to: TRO Team, West Sussex County Council, The Grange, Tower Street, Chichester, PO19 1RH; or by e-mail to: tro.team@westsussex.gov.uk. Library staff will NOT be in a position to answer questions on the proposal and all correspondence should be addressed to the undersigned, quoting the reference TRO/CRW1703/RC. Only correspondence including a full name and address will be considered.

Dated this 9th August 2017

Director of Law & Assurance
County Hall
Chichester

WEST SUSSEX COUNTY COUNCIL
((CRAWLEY BOROUGH) (PARKING PLACES AND TRAFFIC REGULATION)
(CONSOLIDATION) ORDER 2010)
(POUND HILL AMENDMENT) ORDER 201*

STATEMENT OF REASONS FOR PROPOSING TO MAKE THE ORDER

The County Council in exercise of their powers under the Road Traffic Regulation Act 1984, propose to introduce a permanent Order the effect of which will be to introduce lengths of prohibition of waiting at all times (double yellow lines) on sections of St Mary's Drive, Grattons Drive, Leighlands, Chaucer Road, Marvell Close, Herrick Close, Milton Road and Parkway and, a prohibition of waiting 10am-11am and 2pm-3pm Monday to Friday on Milton Road.

Parking issues in this area have become commonplace with numerous incidences of obstructive and inconsiderate parking having been reported to both West Sussex and Crawley Borough Councils.

Vehicles are routinely parking in too close proximity to the junctions of St Mary's Drive, Leighlands, Herrick Close, Marvell Close, Chaucer Road, Parkway, Milton Road and Grattons Drive so as to obstruct visibility for drivers exiting the junctions and pedestrians crossing the roads. Parked vehicles present a particular hazard for pupils walking to and fro Milton Mount Primary School. East Crawley County Local Committee approved progression of a Traffic Order to resolve this problem.

Since the introduction of waiting restrictions in Milton Mount Avenue and Pound Hill South area the negative parking trends have unfortunately migrated to other junctions in the area.

It is proposed to introduce lengths of double yellow lines to prohibit vehicles from parking on the junctions to enforce Highway Code Rule 243. This aims to discourage drivers from parking in unsuitable locations and will mean that enforcement action can be taken against drivers contravening the waiting restrictions.

To dissuade all day parking in residential streets and alleviate congestion it is also proposed to introduce lengths of single yellow lines in Milton Road to prohibit waiting between 10am-11am and 2pm-3pm Monday to Friday.

This Order is proposed for avoiding danger to persons or other traffic using the road, to prevent damage to the highway and to facilitate the passage on the road of any class of traffic (including pedestrians).

Plan Nos. TQ2837NES TQ2937NWN TQ2937NWS TQ2937SWN

show the lengths of roads, which are the subject of the proposed Order.

Director of Law & Assurance
County Hall
Chichester

Dated August 2017

WEST SUSSEX COUNTY COUNCIL
((CRAWLEY BOROUGH) (PARKING PLACES AND TRAFFIC REGULATION)
(CONSOLIDATION) ORDER 2010)
(POUND HILL AMENDMENT) ORDER 2017

West Sussex County Council in exercise of their powers under Sections 1 (1) 2 (1) and (2), 4 (2), 45, 46, 49 and 53 and Part IV of Schedule 9 of the Road Traffic Regulation Act 1984 "the Act" as amended and of all other enabling powers and after consultation with the chief officer of police in accordance with Part III of Schedule 9 to the Act hereby make the following Order: -

1. This Order shall come into operation on the X day of X 2017 and may be cited as "West Sussex County Council ((Crawley Borough) (Parking Places and Traffic Regulation) (Consolidation) Order 2010) (Pound Hill Amendment) Order 2017."
2. The "West Sussex County Council (Crawley Borough) (Parking Places and Traffic Regulation) (Consolidation) Order 2010" is hereby amended by the deletion from it of the plans specified in the First Schedule to this Order and the substitution of the plans attached in the Second Schedule to this Order.

FIRST SCHEDULE
Plans to be deleted

TQ2837NES (Sheet Issue No. 5)
TQ2937NWN (Sheet Issue No. 2)
TQ2937NWS (Sheet Issue No. 6)
TQ2937SWN (Sheet Issue No.6)

SECOND SCHEDULE
Plans to be substituted
(as attached)

TQ2837NES (Sheet Issue No. 6)
TQ2937NWN (Sheet Issue No. 3)
TQ2937NWS (Sheet Issue No. 7)
TQ2937SWN (Sheet Issue No. 7)

THE COMMON SEAL of WEST SUSSEX)
COUNTY COUNCIL was hereto affixed)
)
the)
day of)
in the presence of:)(L.S)
)
)
)
Authorised Signatory)

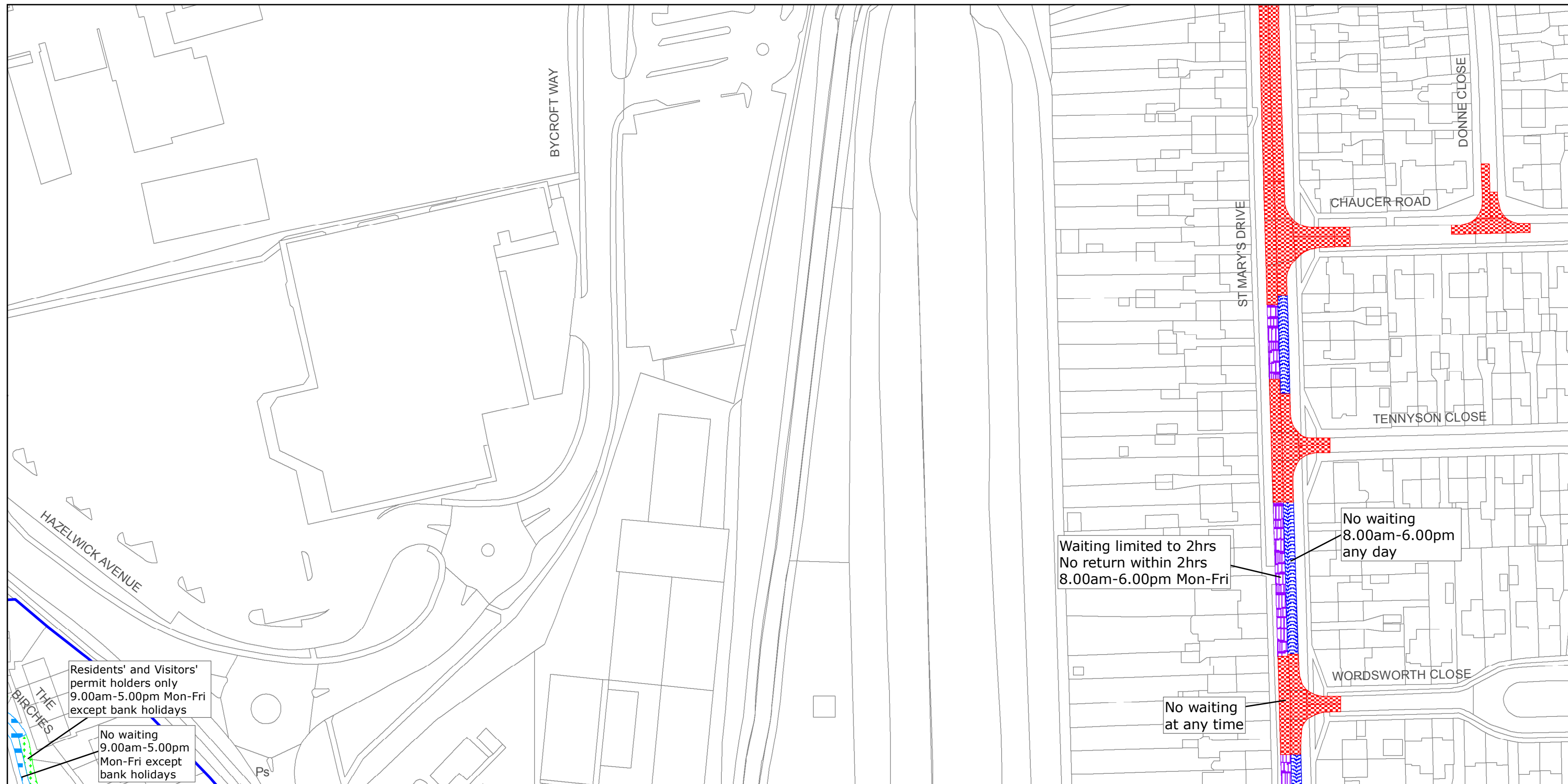

West Sussex County Council
Highways & Transport
The Grange
Tower Street
Chichester
West Sussex
PO19 1RH

CRAWLEY BOROUGH: POUND HILL NORTH AND
THREE BRIDGES WARDS

WAITING RESTRICTIONS

Reproduced from or based upon 2013 Ordnance Survey material with permission of the Controller of HMSO (c) Crown Copyright reserved.
Unauthorised reproduction infringes Crown copyright and may lead to prosecution or civil proceedings West Sussex County Council Licence No. 100023447

TILE REF NO:
TQ2837NES

SHEET ISSUE NO 5
SHEET ACTIVE FROM - 14/09/2015



SCALE:
1:1250
at A3 size

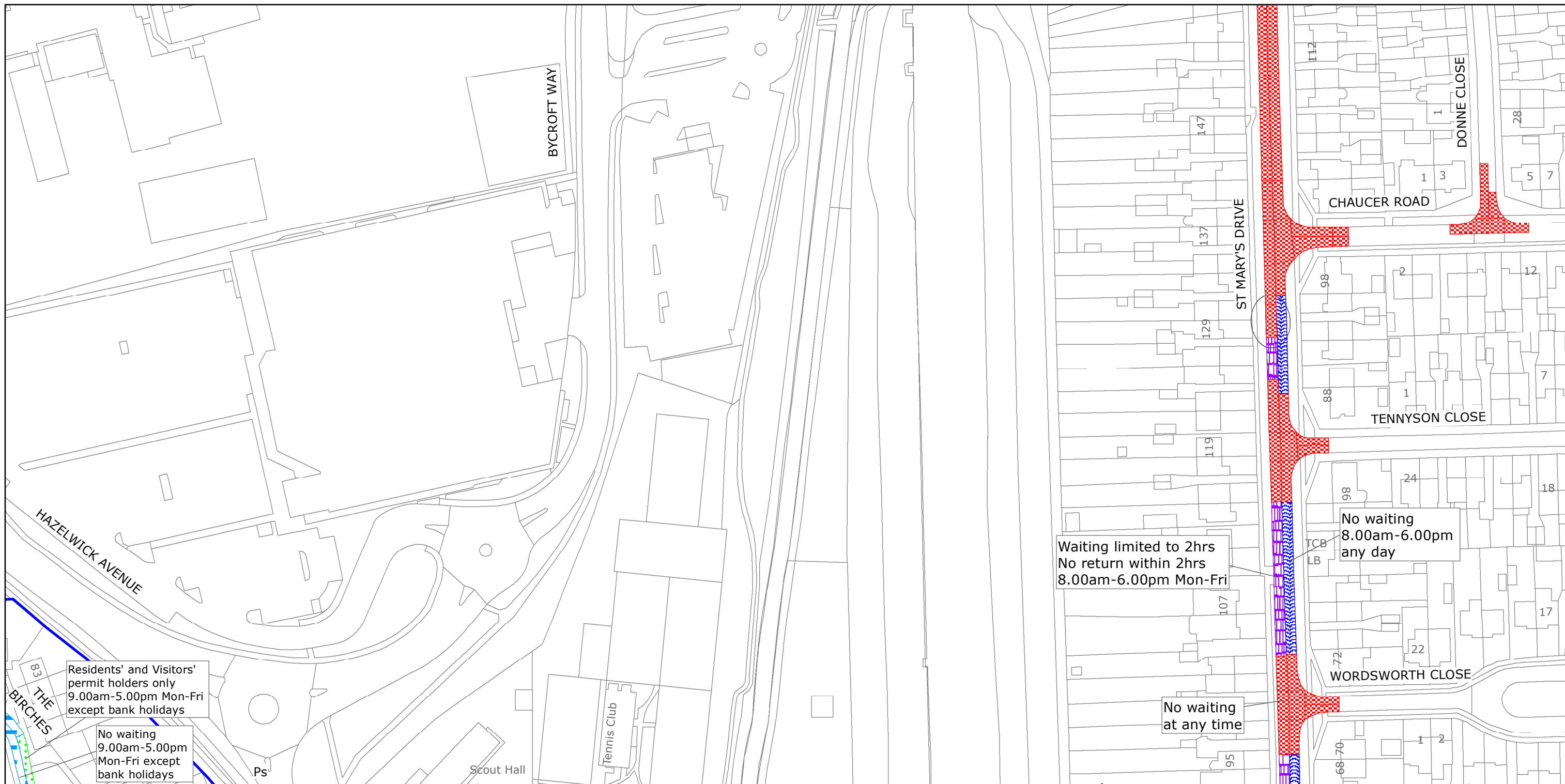

West Sussex County Council
Highways & Transport
The Grange
Tower Street
Chichester
West Sussex
PO19 1RH

CRAWLEY BOROUGH: POUND HILL NORTH AND THREE BRIDGES WARDS PROPOSED WAITING RESTRICTIONS (07.06.2017)

Reproduced from or based upon 2017 Ordnance Survey mapping with permission of the Controller of HMSO (c) Crown Copyright reserved.
Unauthorised reproduction infringes Crown copyright and may lead to prosecution or civil proceedings West Sussex County Council Licence No. 100018485

TILE REF NO:
TQ2837NES

SHEET ISSUE NO 6_CRW1703
SHEET ACTIVE FROM - DD/MM/YYYY



SCALE:
1:1250
at A3 size

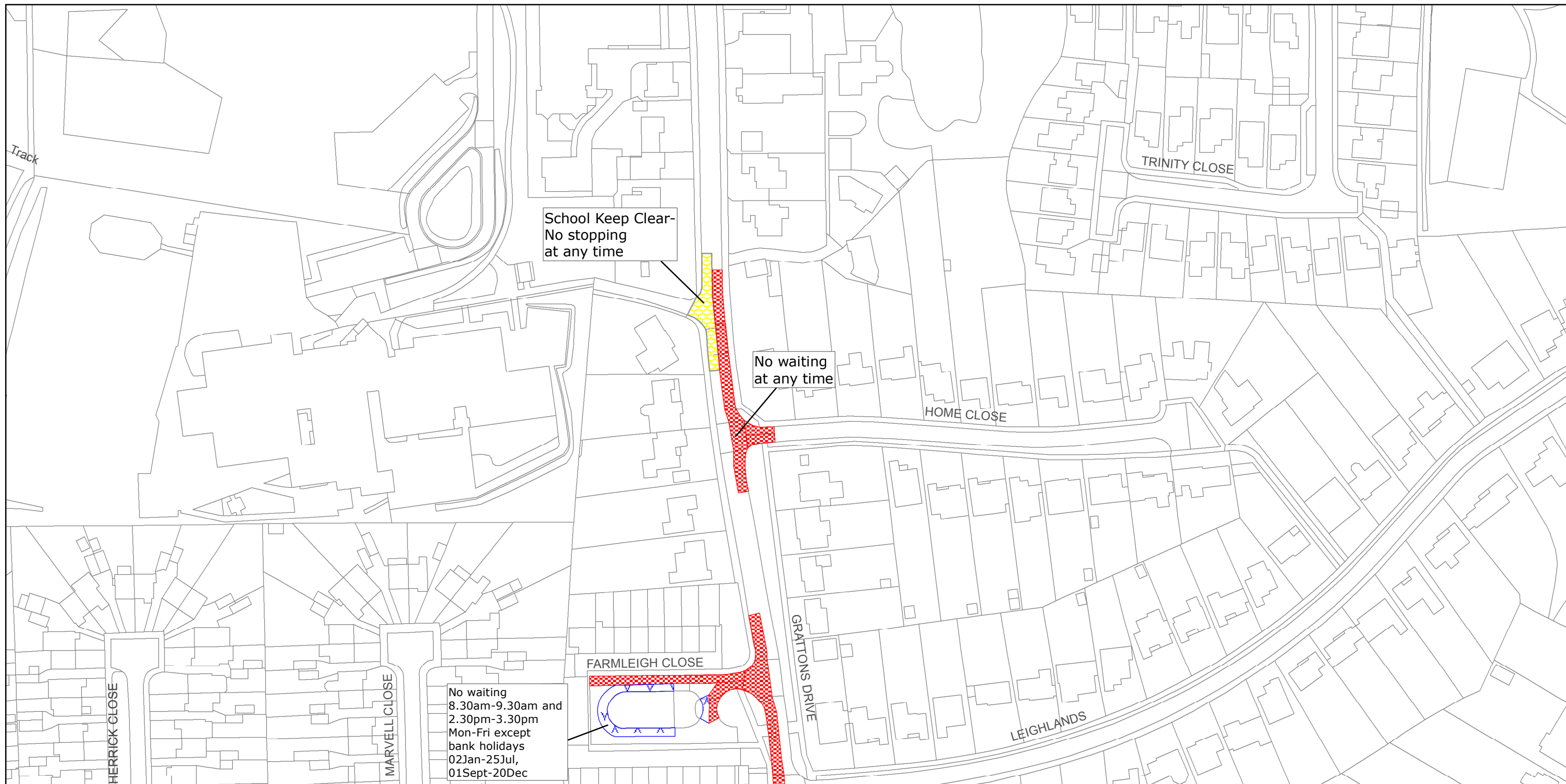

West Sussex County Council
Highways & Transport
The Grange
Tower Street
Chichester
West Sussex
PO19 1RH

CRAWLEY BOROUGH: POUND HILL NORTH WARD

WAITING RESTRICTIONS

Reproduced from or based upon 2013 Ordnance Survey material with permission of the Controller of HMSO (c) Crown Copyright reserved.
Unauthorised reproduction infringes Crown copyright and may lead to prosecution or civil proceedings West Sussex County Council Licence No. 100023447

TILE REF NO: TQ2937NWN

SHEET ISSUE NO 2
SHEET ACTIVE FROM - 14/09/2015



SCALE:
1:1250
at A3 size

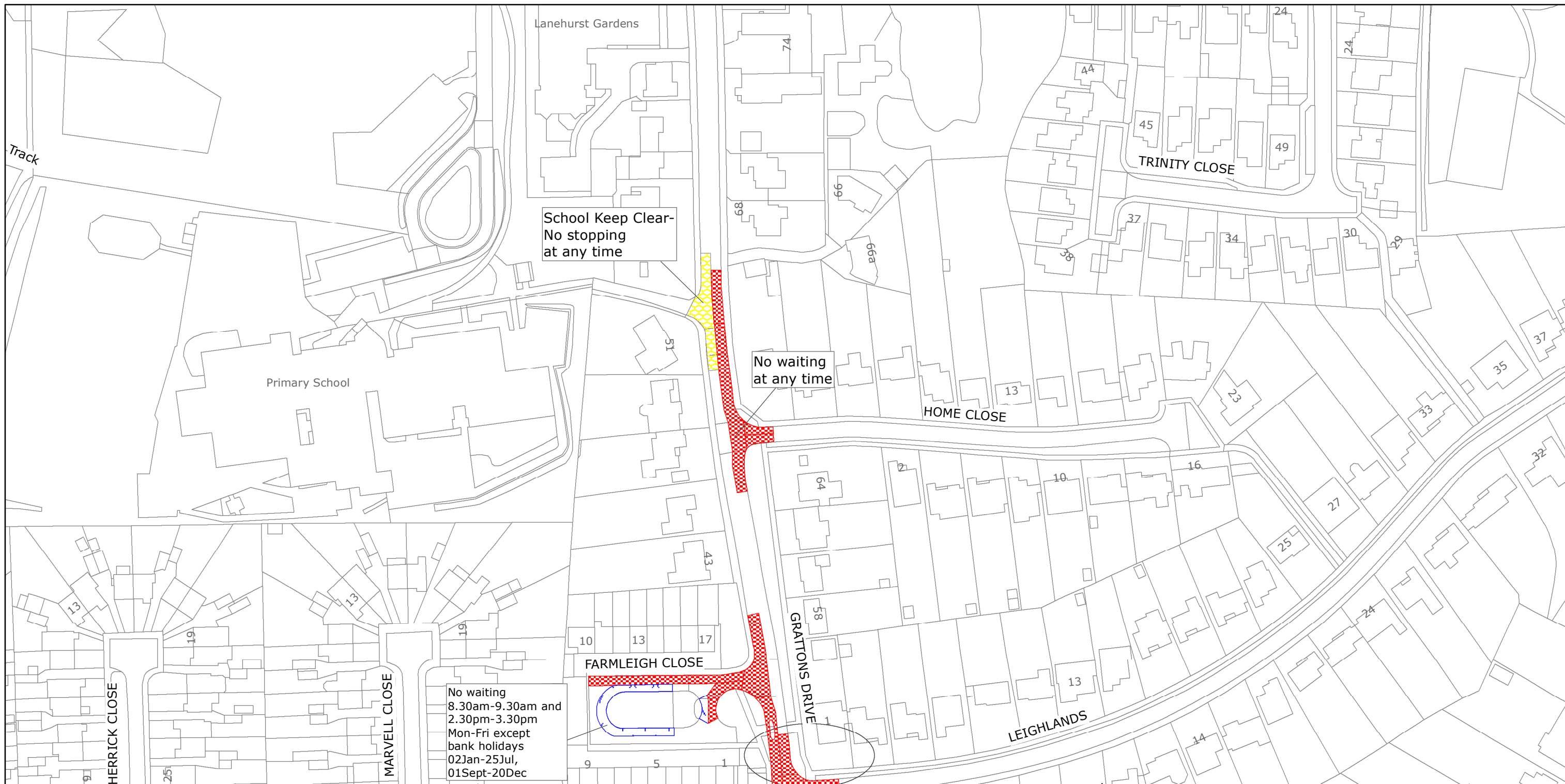

West Sussex County Council
Highways & Transport
The Grange
Tower Street
Chichester
West Sussex
PO19 1RH

CRAWLEY BOROUGH: POUND HILL NORTH WARD
PROPOSED WAITING RESTRICTIONS (07.06.2017)

Reproduced from or based upon 2017 Ordnance Survey mapping with permission of the Controller of HMSO (c) Crown Copyright reserved.
Unauthorised reproduction infringes Crown copyright and may lead to prosecution or civil proceedings West Sussex County Council Licence No. 100018485

TILE REF NO:
TQ2937NWN

SHEET ISSUE NO 3_CRW1703
SHEET ACTIVE FROM - DD/MM/YYYY



SCALE:
1:1250
at A3 size

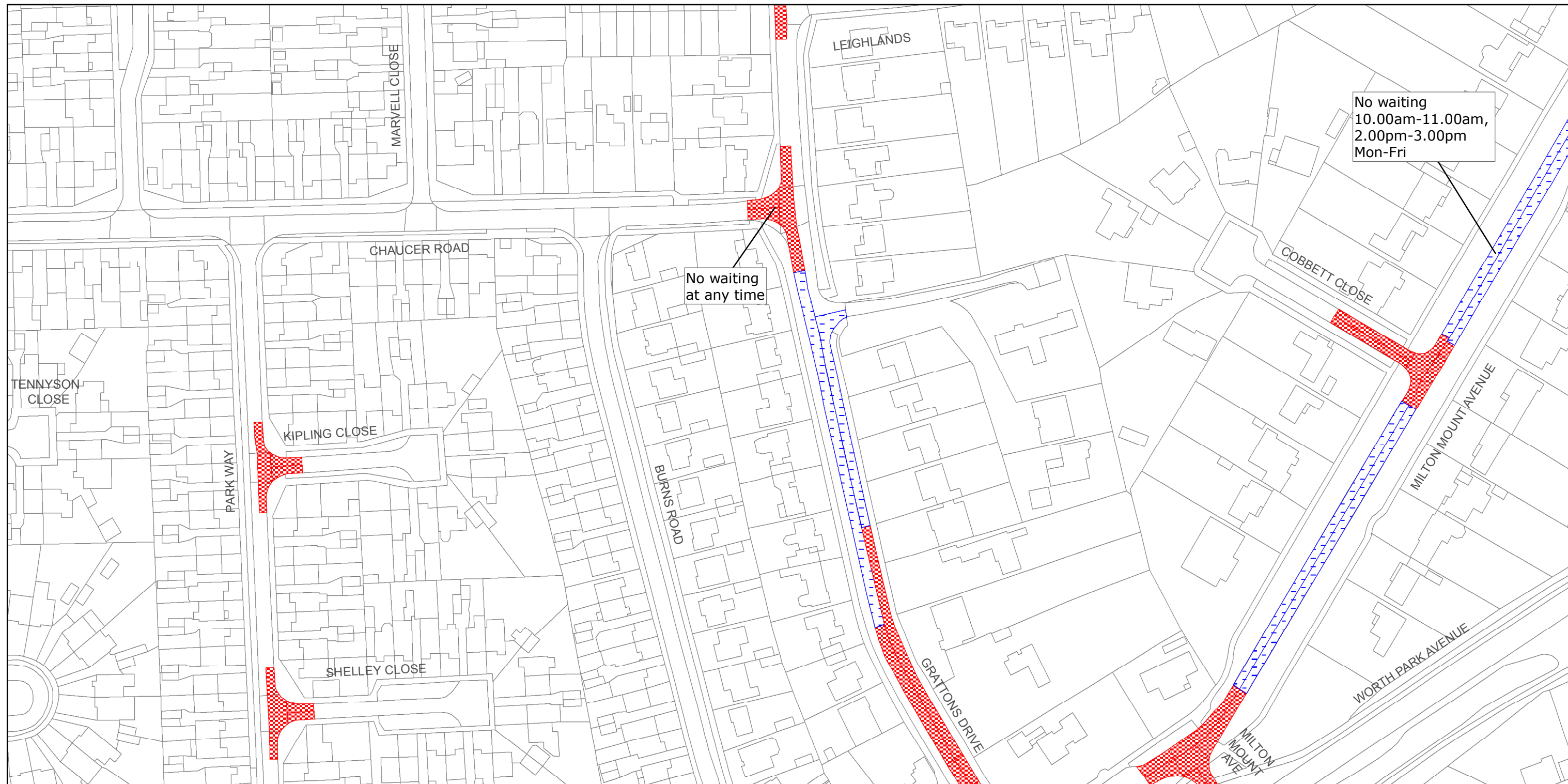

West Sussex County Council
 Highways & Transport
 The Grange
 Tower Street
 Chichester
 West Sussex
 PO19 1RH

CRAWLEY BOROUGH: POUND HILL NORTH WARD AND
 POUND HILL SOUTH & WORTH WARDS

WAITING RESTRICTIONS

Reproduced from or based upon 2013 Ordnance Survey material with permission of the Controller of HMSO (c) Crown Copyright reserved.
 Unauthorised reproduction infringes Crown copyright and may lead to prosecution or civil proceedings West Sussex County Council Licence No. 100023447

TILE REF NO:
 TQ2937NWS

SHEET ISSUE NO 6
 SHEET ACTIVE FROM - 14/09/2015



SCALE:
 1:1250
 at A3 size



West Sussex County Council
Highways & Transport
The Grange
Tower Street
Chichester
West Sussex
PO19 1RH

CRAWLEY BOROUGH: POUND HILL NORTH AND
POUND HILL SOUTH & WORTH WARDS

PROPOSED WAITING RESTRICTIONS (07.06.2017)

Reproduced from or based upon 2017 Ordnance Survey mapping with permission of the Controller of HMSO (c) Crown Copyright reserved.
Unauthorised reproduction infringes Crown copyright and may lead to prosecution or civil proceedings West Sussex County Council Licence No. 100018485

TILE REF NO:
TQ2937NWS

SHEET ISSUE NO 7_CRW1703
SHEET ACTIVE FROM - DD/MM/YYYY



SCALE:
1:1250
at A3 size

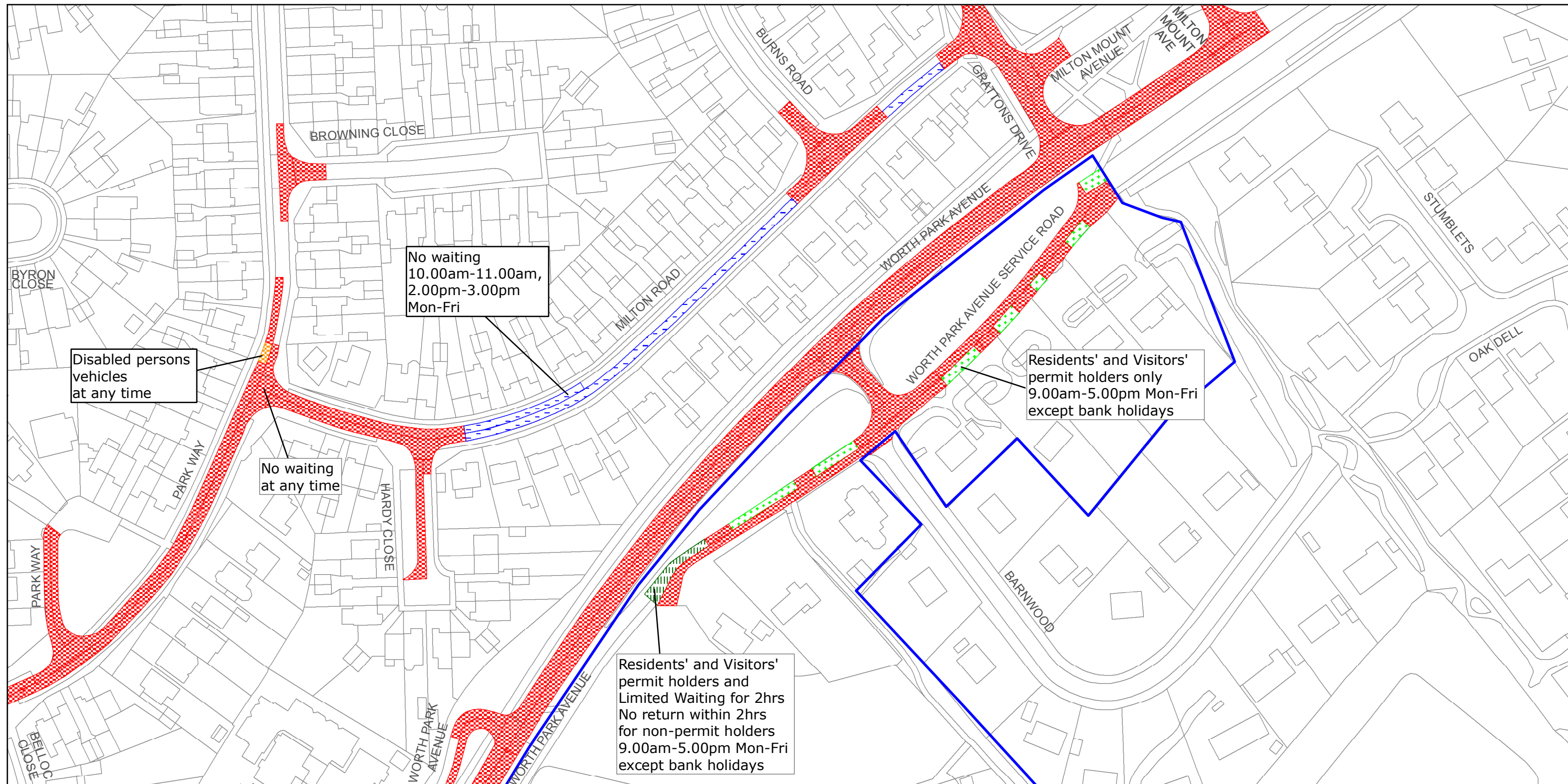

West Sussex County Council
Highways & Transport
The Grange
Tower Street
Chichester
West Sussex
PO19 1RH

CRAWLEY BOROUGH: POUND HILL NORTH WARD AND POUND HILL SOUTH & WORTH WARDS

WAITING RESTRICTIONS

Reproduced from or based upon 2013 Ordnance Survey material with permission of the Controller of HMSO (c) Crown Copyright reserved.
Unauthorised reproduction infringes Crown copyright and may lead to prosecution or civil proceedings West Sussex County Council Licence No. 100023447

TILE REF NO: TQ2937SWN

SHEET ISSUE NO 6
SHEET ACTIVE FROM - 14/09/2015



SCALE:
1:1250
at A3 size

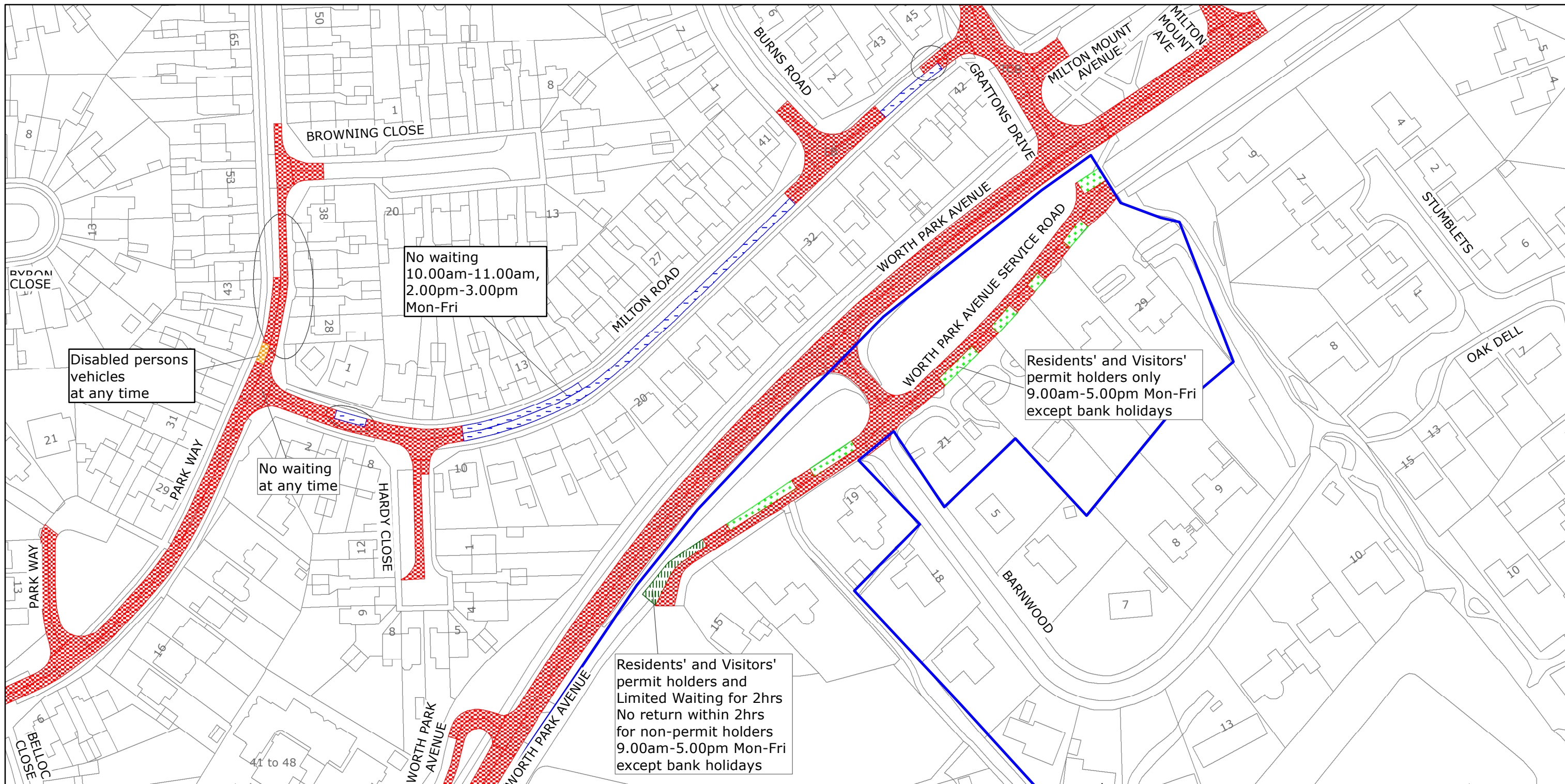

West Sussex County Council
Highways & Transport
The Grange
Tower Street
Chichester
West Sussex
PO19 1RH

CRAWLEY BOROUGH: POUND HILL NORTH AND
POUND HILL SOUTH & WORTH WARDS

PROPOSED WAITING RESTRICTIONS (07.06.2017)

**TILE REF NO:
TQ2937SWN**

SHEET ISSUE NO 7_CRW1703

SHEET ACTIVE FROM - DD/MM/YYYY



SCALE:
1:1250

at A3 size

Reproduced from or based upon 2017 Ordnance Survey mapping with permission of the Controller of HMSO (c) Crown Copyright reserved.
Unauthorised reproduction infringes Crown copyright and may lead to prosecution or civil proceedings West Sussex County Council Licence No. 100018485